

TRAFFIC INFRINGEMENT NOTICE

Visual Evidence

JOHN CITIZEN
144 SAMPLE AVENUE
SAMPLEVILLE WA 6147

DUE DATE
06 OCT 2025

INFRINGEMENT AMOUNT
\$500.00

IF NOT PAID BY THE DUE DATE,
ADDITIONAL FEES MAY APPLY.

DEMERIT POINTS
6

INFRINGEMENT NUMBER
PAA00000A0

The following offence has been detected by a road safety camera in relation to vehicle plate number **1AAA110**. As the responsible person for that vehicle, you are presumed to be the driver, unless one of the options on the reverse apply.

Issued on **05 OCT 2025** by the Executive Director, Driver and Vehicle Services, Department of Transport under Part 5 of the *Road Traffic (Administration) Act 2008*.

OFFENCE DETAILS:

Offence: **DRIVE MOTOR VEHICLE USING HAND HELD MOBILE PHONE**

Act or regulation: **Road Traffic Code 2000 r. 265(2)**

Date / time: **30 AUG 2025, 08:21 AM**

Location: **MANNING ROAD, BENTLEY, NR HEDLEY PL**

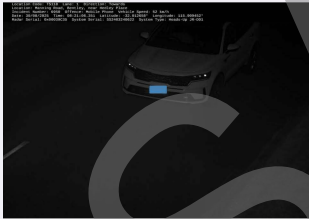

View your infringement online at www.transport.wa.gov.au/trafficinfringements
Register or log in to DoTDirect at www.transport.wa.gov.au/dotdirect for additional infringement services including payment extension, direct debit payment instalments and email delivery preferences.

DoTDirect



You see
demerit points.

wa.gov.au/rsc

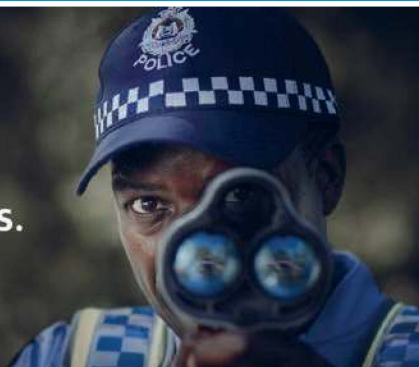

We see a safer road.



YOUR OPTIONS

Pay this infringement. Pay in full before the due date to avoid further penalties or prosecution. If you do not pay, make a payment instalment arrangement or elect court by the due date, the infringement will be referred to the Fines Enforcement Registry under the *Fines, Penalties and Infringement Notices Enforcement Act 1994*.

Unable to pay by the due date? You can before the due date request a payment extension or you may enter a direct debit payment instalment arrangement. Sign in to DoTDirect or call Infringement Services on (08) 9320 4444.

Not you driving the vehicle? Complete the Driver Identification Statement by signing in to DoTDirect or returning the form provided to Infringement Services before the due date, and **do not pay this infringement**.

Request a review. Contact us by the due date to request a review of this infringement. If the requirement to identify the driver puts you or an individual at risk of family violence, call Infringement Services on (08) 9320 4444 for evidence requirements.

Elect to have the matter determined by a Court. Complete the Court Election request by signing in to DoTDirect or returning the form provided to Infringement Services before the due date.

You can send the completed form to Infringement Services by emailing infringementservices@transport.wa.gov.au or mailing GPO Box R1290, Perth WA 6844. For all other enquiries regarding this notice, call (08) 9320 4444 or visit www.transport.wa.gov.au/trafficinfringements

OTHER INFORMATION

Payment will not be regarded as an admission of liability for any civil claim, action or proceeding, but constitutes a conviction for the purposes of the *Road Traffic (Authorisation to Drive) Act 2008* section 35(4)(b)(v), and the *Road Traffic (Vehicles) Act 2012* section 126(6) and 128(4).

For a provisional licence driver, payment for *Road Traffic Act 1974* section 54, 55, 62, and 64AA, offences constitute a conviction, licence cancellation and three months disqualification from driving.

Please note, payment or management of infringements cannot be undertaken at DVS centres.

BPAY payments:

Ensure that payments are made before 9pm Australian Western Standard Time on the due date.

Warnings:

Provision of false or misleading information is an offence with significant penalties including \$18,000 or 18 months imprisonment.

If you are unable to identify the driver, the circumstances of your case may be investigated by WA Police Force.

Privacy:

The information you supply on this form may be disclosed to other government agencies where provided for in legislation. The Chief Executive Officer of the Department of Transport also releases aggregated statistical information to third parties. However, your personal information will not be released to these persons without your explicit consent.

PAYMENT OPTIONS



Save time, do it online.

Pay in full, request an extension or direct debit payment instalments using DoTDirect at www.transport.wa.gov.au/dotdirect

You can also pay in full at www.transport.wa.gov.au/trafficinfringements



PHONE

For credit card payments, call 1300 PAY INF or 1300 729 463 (24-hour service)

16 digit Customer Reference Number
9075 7420 1701 5174



Australia Post

Present this infringement and pay in person at any Australia Post branch or agency.



MAIL

Send a cheque or money order to Infringement Payment Centre
GPO BOX R1290
PERTH WA 6844.

PAYMENT ADVICE



Billers Code: 132 043
Ref: 9075 7420 1701 5174

BPAY® this payment via Internet or phone banking.

INFRINGEMENT NUMBER: PAA00000A0



MAIL

Send cheque or money order to:

GPO BOX R1290, PERTH WA 6844
PAYEE: Infringement Payment Centre



Australia Post

AMOUNT DUE
\$500.00
DUE DATE
06 OCT 2025



*405 4200298517 5131929 061025

<0000050000>

<066355>

<150242002985179>

>

TRAFFIC INFRINGEMENT NOTICE

DRIVER IDENTIFICATION / COURT ELECTION

INFRINGEMENT NUMBER

PAA00000A0

DUE DATE

06 OCT 2025

Written notices must be submitted before the due date.
Provision of false or misleading information is an offence with significant penalties including \$18,000 or 18 months imprisonment.

PAGE 2 OF 2

DRIVER IDENTIFICATION STATEMENT

Which statement is true: I was not the driver and ...

I am able to provide the name and address of the person driving at the time of the alleged offence below.

I don't know who the driver was and have checked my records and I cannot reasonably ascertain who they were.

I am able to provide the name and address of the person the vehicle was sold to prior to the alleged offence below.

The vehicle was stolen or unlawfully taken or used at the time of the alleged offence.

Date vehicle was sold: ____ / ____ / ____

Police Report No: _____

Provide the details of the driver of the vehicle or the new owner's details at the time of the alleged offence.

Surname _____ Given name _____ Other names _____

Address _____ Suburb _____

Postcode _____ State _____ Phone _____ Email _____

Date of birth ____ / ____ / ____ Driver's licence number _____ State/Country of issue _____

If Infringement Services is satisfied with the information provided, this infringement will be withdrawn and a new infringement will be issued to the identified driver or new owner.

Sign below to confirm the information you have provided is correct.

Signed _____ Date ____ / ____ / ____
(Signature of person making statement)

(Name of person making statement)

COURT ELECTION

I _____
(Your full name in block letters)

of _____
(Your full address in block letters)

Phone _____ Email _____

elect to have this matter dealt with by a Court. I understand I may receive a summons for this offence and incur potential legal costs.

Signed _____ Date ____ / ____ / ____
(Signature of person making statement)



SAMPLE

This page is intentionally left blank