Department of **Transport**

Hillarys Boat Harbour
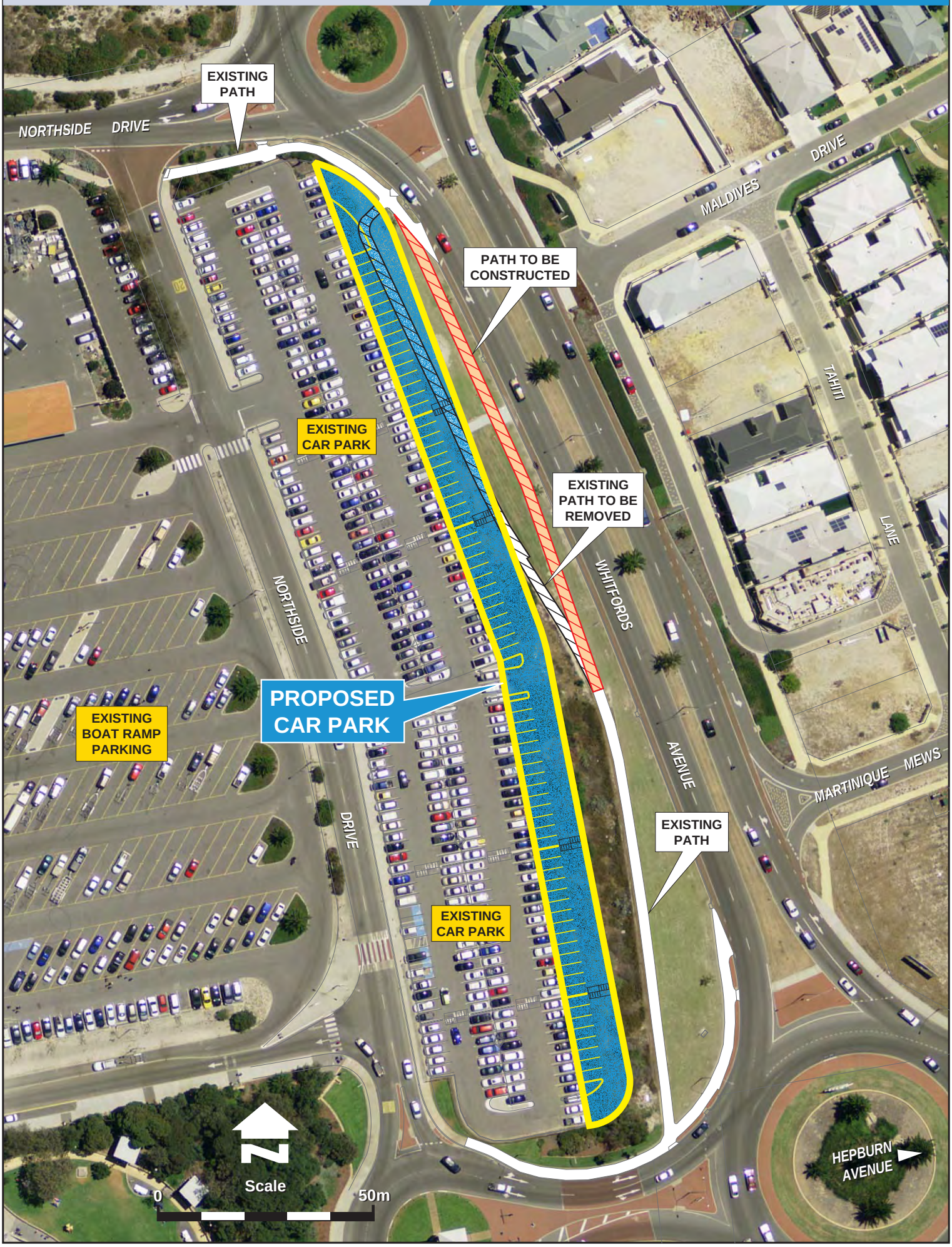
Proposed North East Car Park Extension